

Typical Permit No. 114/2017
APPROVED
 Subject to the conditions in
 the approval letter
 Date of Approval 21/11/2017
 Validity 12 Months
 For use only for the purpose
 mentioned in the approval letter
 Development Authority

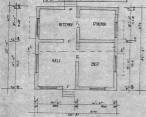

PLAN



SITE PLAN - 4000' 000'

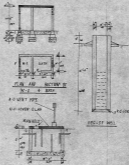

SECTION - 1000' 000'

PLAN DRAWING THE PROJECT OF
 BETWEEN M/S. JAL/P/P NO. 17
 OF THE REINFORCED CONCRETE
 CATEGORY FOR CONSTRUCTION OF
REINFORCED CONCRETE
 AREA 11400 SQ.M

NO.	DATE	BY	REVISION
0000	11/2017	R	NO. 001
0001		R	NO. 002
0002		A	NO. 003
0003		A	NO. 004
0004		A	NO. 005
0005		A	NO. 006

EXTENT	DEPT	UNIT
FLOT AREA	2827	SQ.
PLINTH AREA	470	SQ.
OPEN SPACE	1130	SQ.
COVERAGE	10%	
F.O.I	0.15	
PLINTH AREA OF 4000' 000'	90	%
TOTAL PLINTH AREA	231	90

DATE: 11/2017

A. K. K. K.
A. K. K. K.
 Chartered Engineer
 LICENSED MEMBER OF
 THE INSTITUTE OF ENGINEERS,
 TAMIL NADU STATE
 REGISTRATION NO. 100000000000